

# South Seattle Business Park

4634 - 4636 E Marginal Way South . Seattle . Washington . 98134

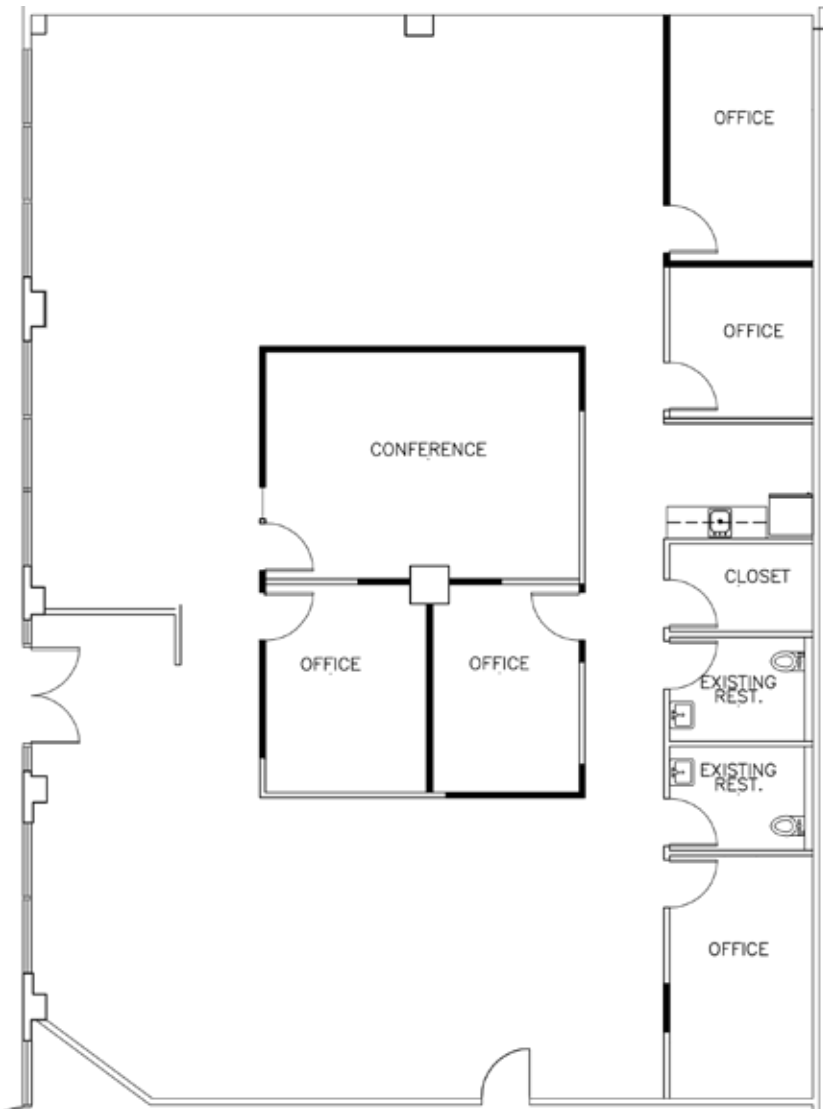

## Building E | Floor 1

**3,656 RSF**  
**Building E**

- Stand alone building
- Entire floor / Building E
- Exclusive parking lot
- 5 private offices
- Conference room
- Open area for workstations
- 2 storage rooms
- Work areas
- Men's and Women's restrooms
- Small kitchen with counter space and sink

For further information, please contact:



**Trevor Clark**

(206) 838-7638

clark@broderickgroup.com

**Damon McCartney**

(206) 838-7633

mccartney@broderickgroup.com

